HR Information Services

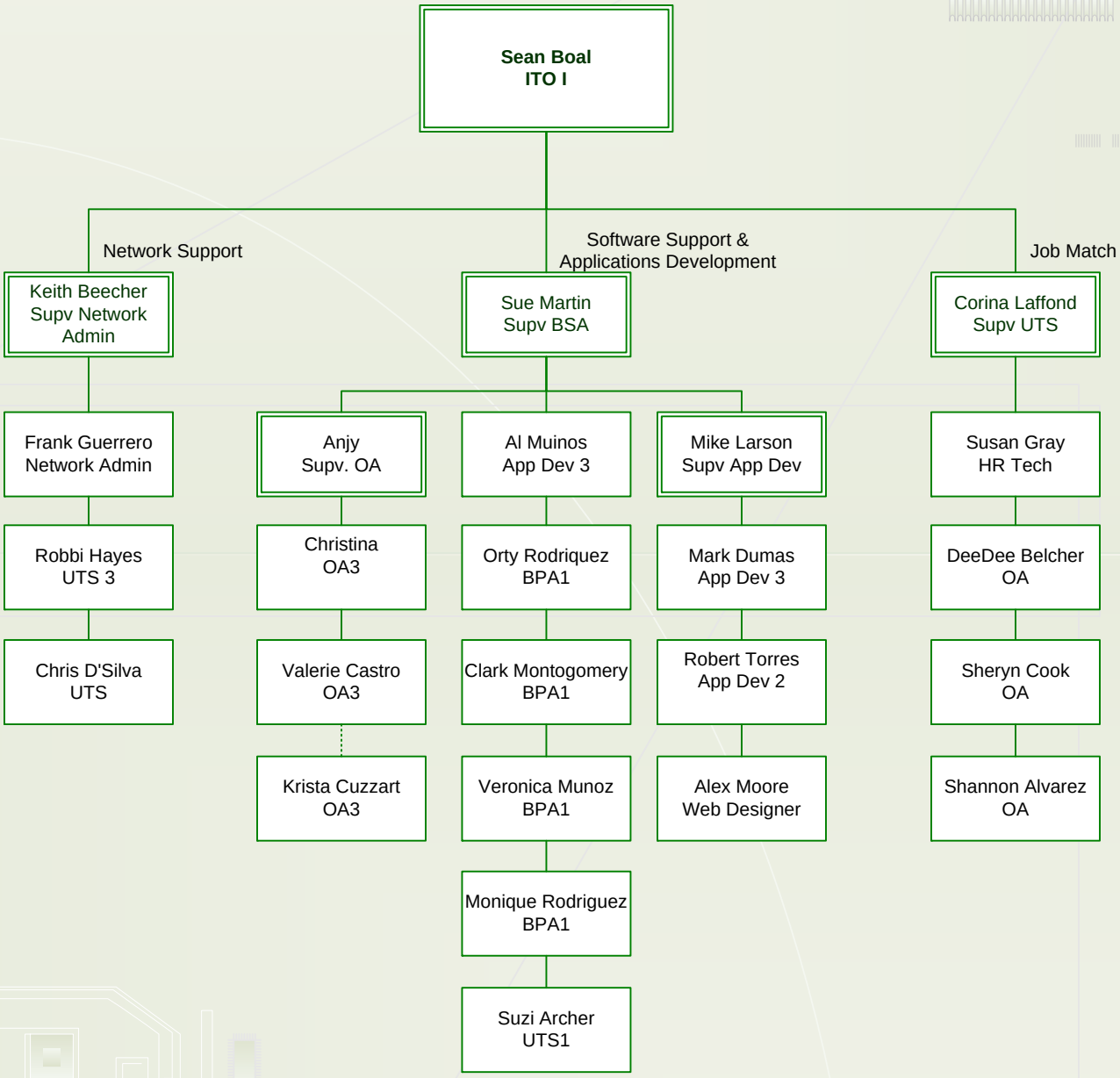

* Updated: June 14, 2006